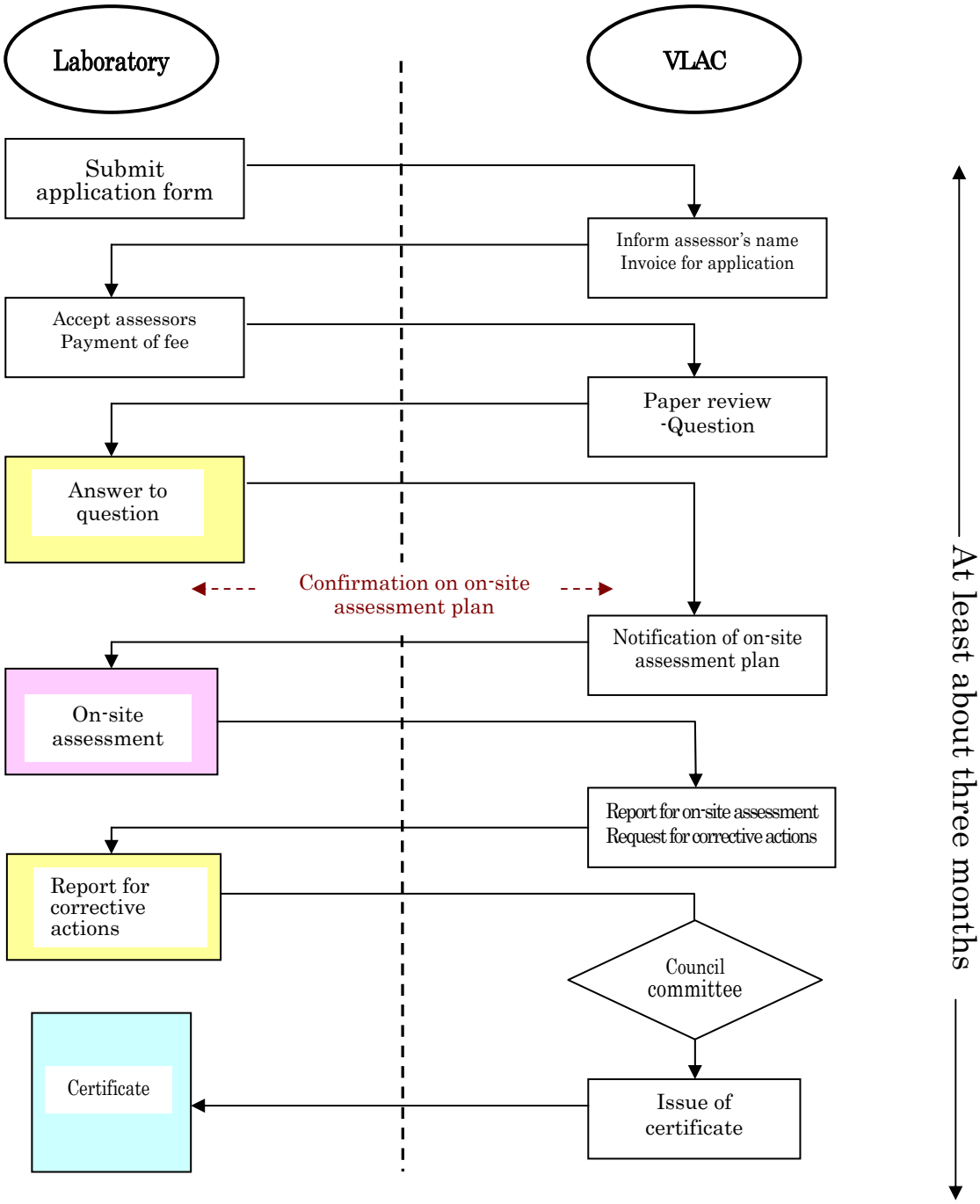Flow of application